Փառք քեզ Աստուած / P'arrk' k'ez Astəvats
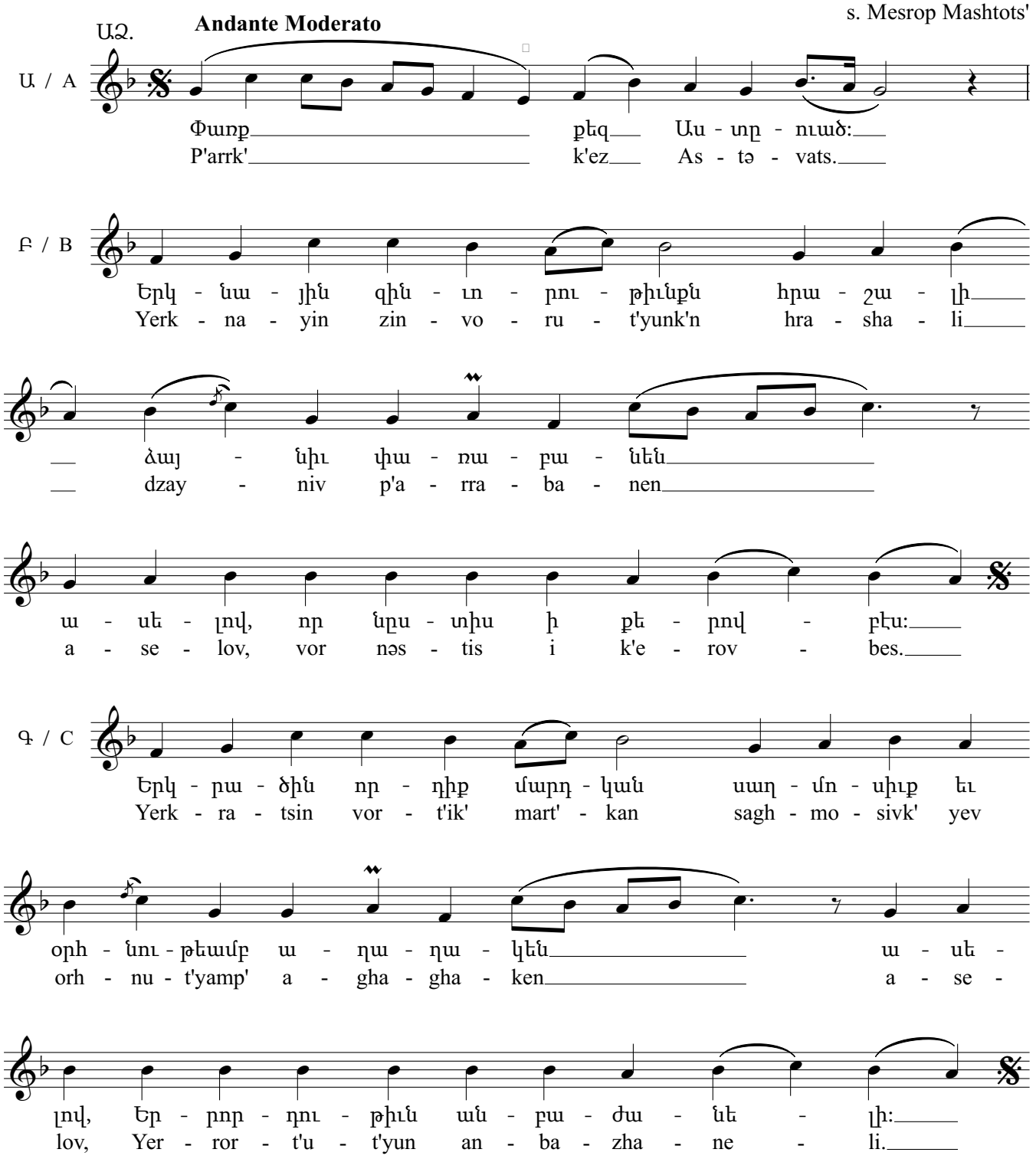
ս. Մեսրոպ Մաշտոց
s. Mesrop Mashtots'